



PATIENT

Rosco Maryville Alcoa
Animal Rescue Center

SPECIES

Canine

BREED

Pit Bull Mix

SEX

Neutered male

AGE

6 years

WEIGHT

66 lbs

INTERPRETED BY

Remo Lobetti, BVSc,
MMedVet (Med),
PhD, Dipl. ECVIM

IMAGING PERFORMED BY

Brandi Barry

HOSPITAL NAME

Bluegrass AH

REFERRING VET

Dr. Disney

INVOICE

69276

DATE

12/3/25

PRESENTING CLINICAL SIGNS

History: Shelter dog. Neutered 10/9/25; suspected perineal hernia noted at that time. Patient presented for bloody diarrhea, straining to defecate, and not eating 11/24/25. Shelter plans to schedule surgery at local university for perineal hernia repair.

Abnormal PE/Chem/CBC/UA Results: Left perineal hernia present on physical exam
CBC/Chem17/Lytes performed 11/24/25: MONO 1.20 (H); all else WNL

ULTRASONOGRAPHIC EXAMINATION OF THE ABDOMEN

Urinary System

The urinary bladder is full with a normal thickness and smooth appearance of the wall. Normal anechoic urine with no sediment or uroliths evident.

Normal appearance of the trigone area, proximal urethra, and iliac blood vessels.

Normal appearance and size of the iliac lymph nodes. Ureters not visualized, which can be considered a normal finding.

Normal renal size (left measured 6.5 cm, right measured 6.7 cm), architecture, echogenic appearance, cortico-medullary differentiation, which maintains a 1:3 cortex to medulla ratio, pelvis, and capsule. No infarcts, mineralization or renoliths evident. Normal color flow pattern is evident in both kidneys.

The prostate is small and hypoechogenic.

Adrenal Glands

Normal shape, echogenic appearance, size, position, and appearance of the visible peri-adrenal vasculature. Left adrenal gland measured 0.42 cm in width. The right adrenal gland measured 0.55 cm and 0.65 cm in width.

Spleen

Normal size and echogenic appearance. Smooth homogenous parenchyma and regular curvilinear capsule. Normal volume of the splenic vasculature without any overt congestion or thrombosis evident. No inflammatory, neoplastic, infarction, or infiltrative changes evident. The spleen measured 1.9 cm in width.

Liver

Normal size, echogenic appearance, portal markings, and regular curvilinear capsule. No nodules or masses evident. Normal appearance of the hepatic and portal vasculature.



PATIENT

Rosco Maryville Alcoa
Animal Rescue Center

SPECIES

Canine

BREED

Pit Bull Mix

SEX

Neutered male

AGE

6 years

WEIGHT

66 lbs

INTERPRETED BY

Remo Lobetti, BVSc,
MMedVet (Med),
PhD, Dipl. ECVIM

IMAGING PERFORMED BY

Brandi Barry

HOSPITAL NAME

Bluegrass AH

REFERRING VET

Dr. Disney

INVOICE

69276

DATE

12/3/25

Gallbladder

The gallbladder is full containing normal anechoic bile. Normal thickness and echogenic appearance of the wall. Normal size and appearance of the cystic and common bile duct.

Gastrointestinal

Normal appearance of the stomach, duodenum, small intestine, ileo-cecal junction, and colon with no loss of layering, 1:3 muscularis to mucosa ratio, normal wall thickness and peristaltic activity, and no distension of the lumen.

Pancreas

The visible sections of the pancreas are of normal size and echogenic appearance with a regular capsule. Normal echogenic appearance of the mesentery and fat surrounding the pancreas.

Free Abdomen

Normal mesenteric lymph nodes.

No ascites evident.

Perineal hernia present is evident containing fat and mesentery.

ULTRASONOGRAPHIC FINDINGS

- Perineal hernia.

INTERPRETATION OF THE FINDINGS & FURTHER RECOMMENDATIONS

The hernia would account for the presenting clinical signs. Surgical correction of the hernia would be recommended.





PATIENT

Rosco Maryville Alcoa
Animal Rescue Center

SPECIES

Canine

BREED

Pit Bull Mix

SEX

Neutered male

AGE

6 years

WEIGHT

66 lbs

INTERPRETED BY

Remo Lobetti, BVSc,
MMedVet (Med),
PhD, Dipl. ECVIM

IMAGING PERFORMED BY

Brandi Barry

HOSPITAL NAME

Bluegrass AH

REFERRING VET

Dr. Disney

INVOICE

69276

DATE

12/3/25

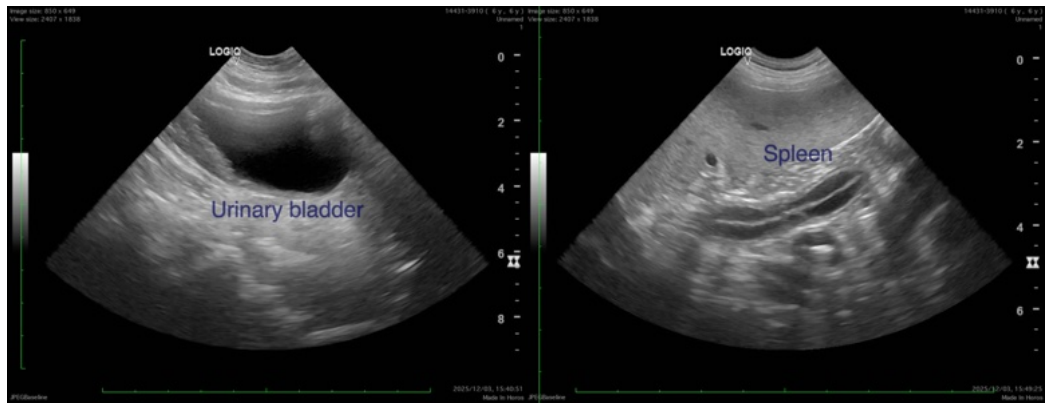

The information and recommendations provided are based on the images presented by the referring veterinarian/sonographer. No evaluation can be communicated regarding pathology that was not visible in the image/video clips provided.

Thank you for this referral. If the clinical or image interpretation does not parallel your findings or if I can be of any further assistance please contact me.

Remo Lobetti, BVSc, MMedVet (Med), PhD, Dipl. ECVIM (Internal Medicine)

info@sonopath.com